I. 3. 13

Ædes Christi
in Academiâ Oxoniensi

I. 3. 13

Ædes Christi
in Academiâ Oxoniensi

Altus

I

Fantazia

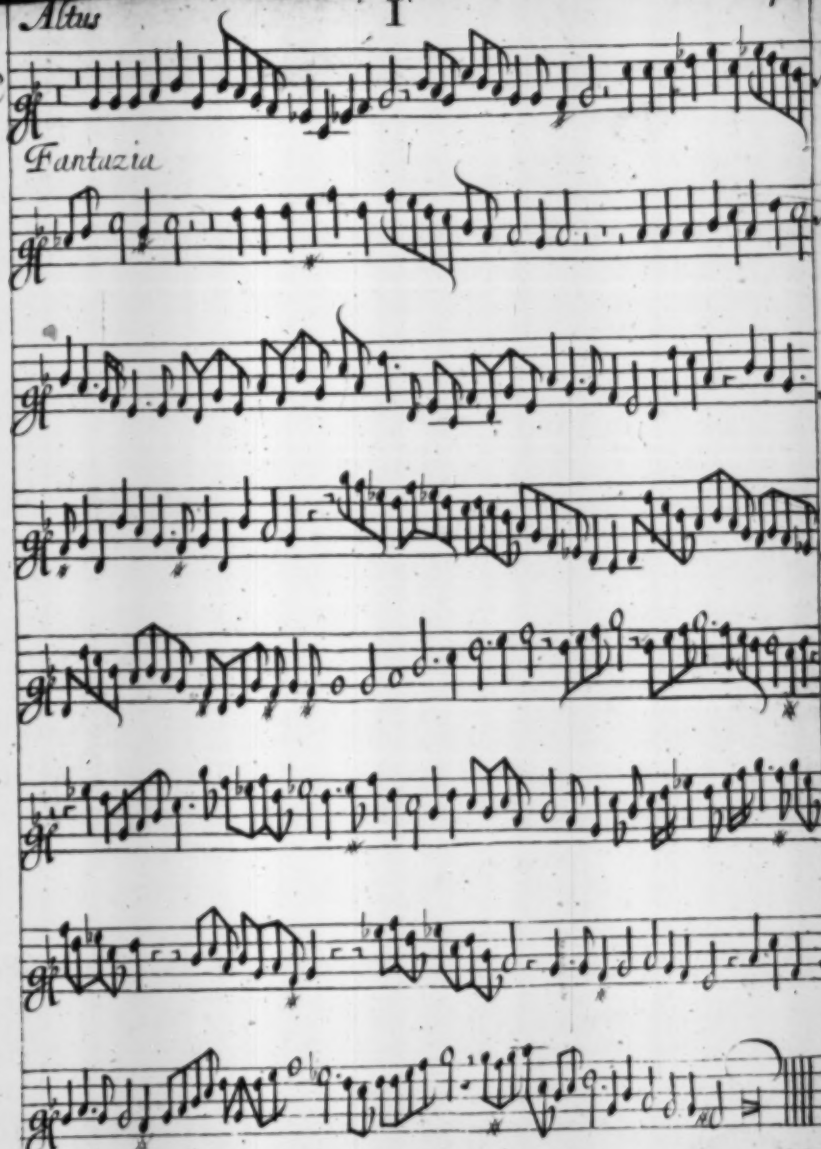

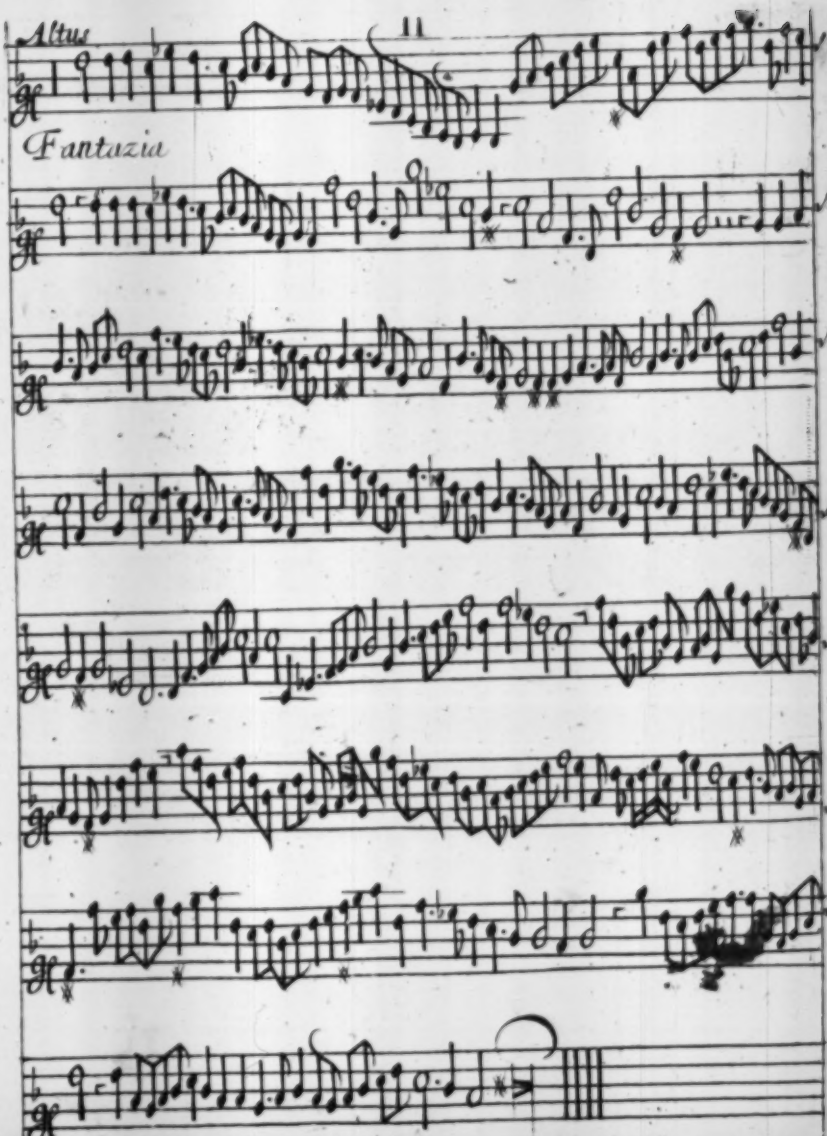
Altus
Fantazia

Fantazia

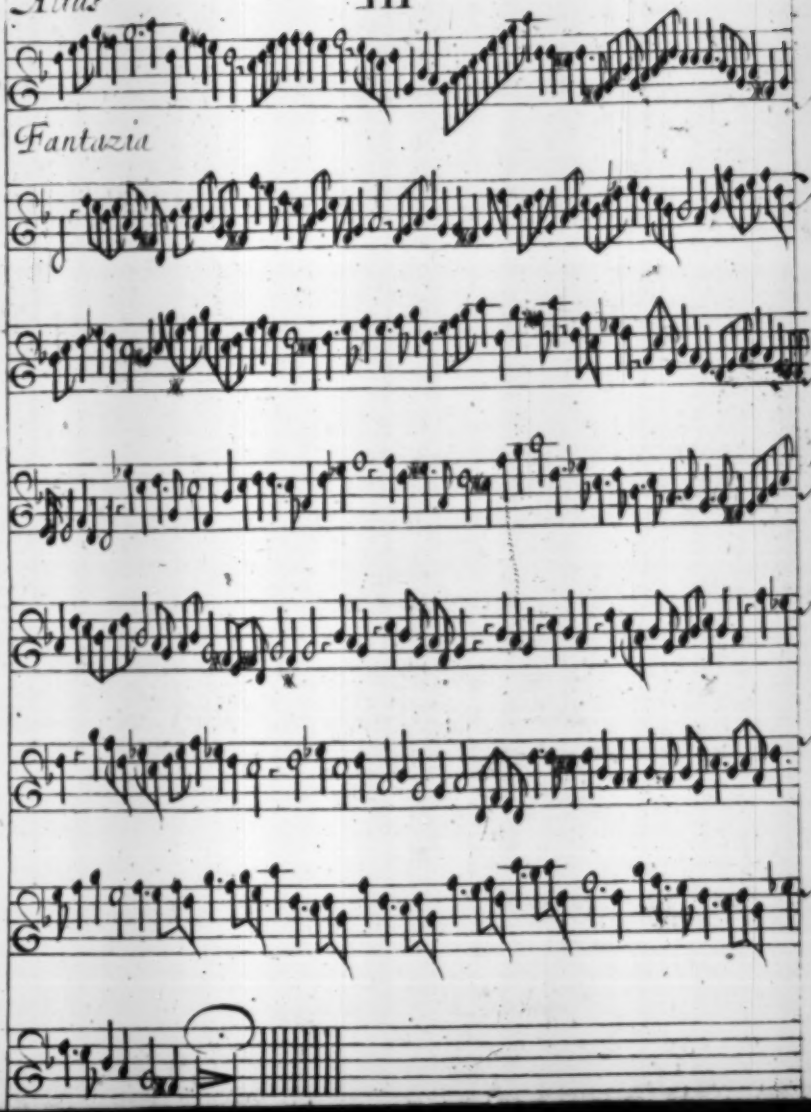

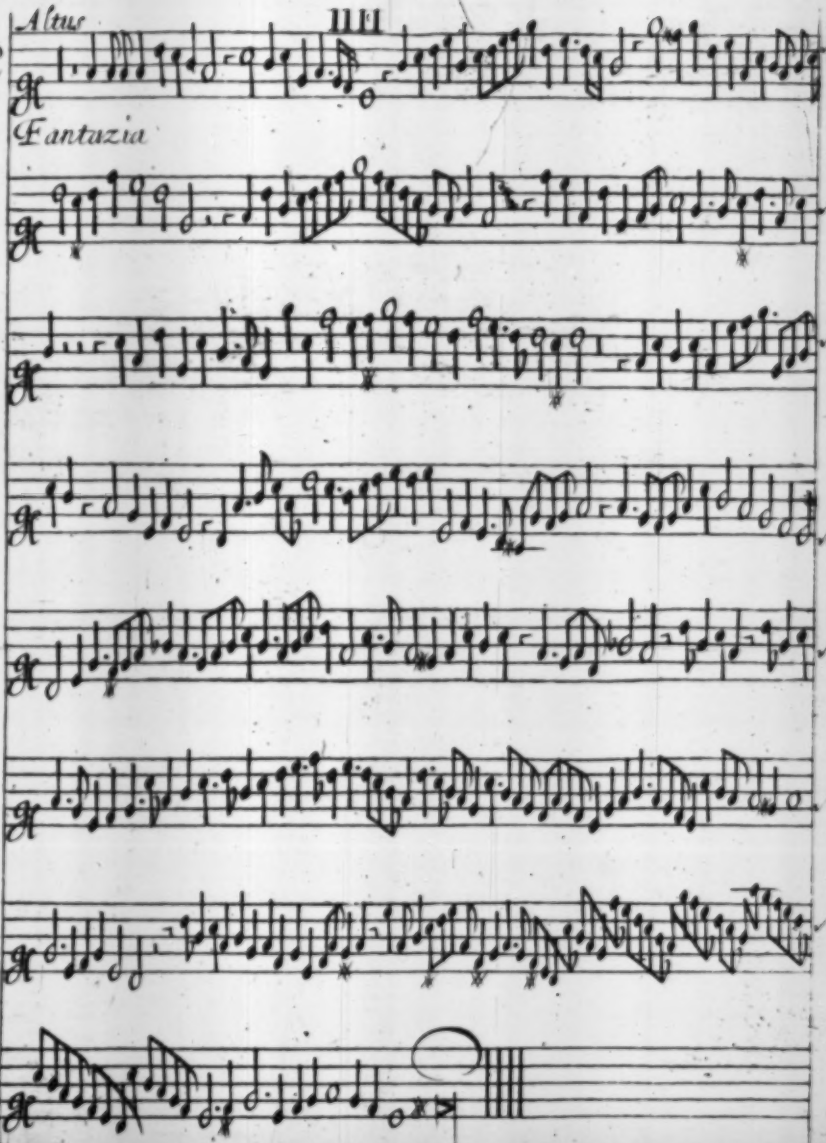
Altus
IIII
Fantazia

Fatuzia

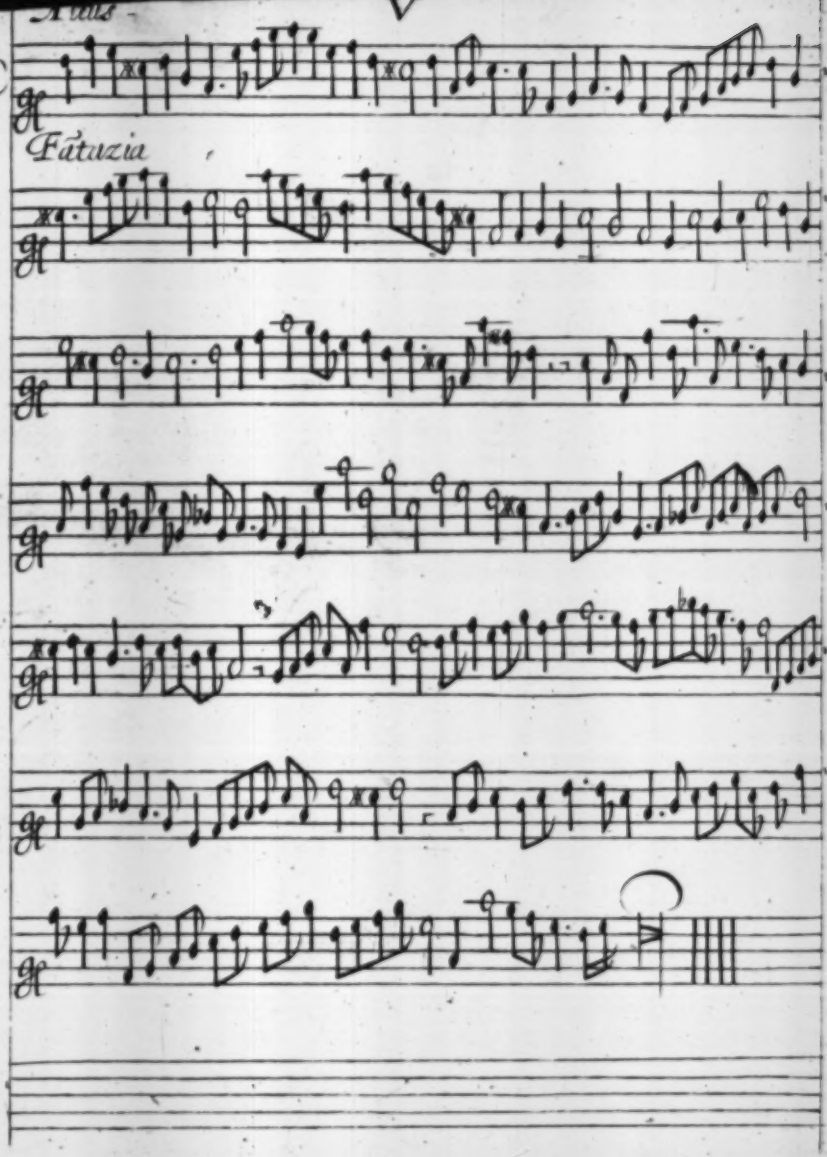

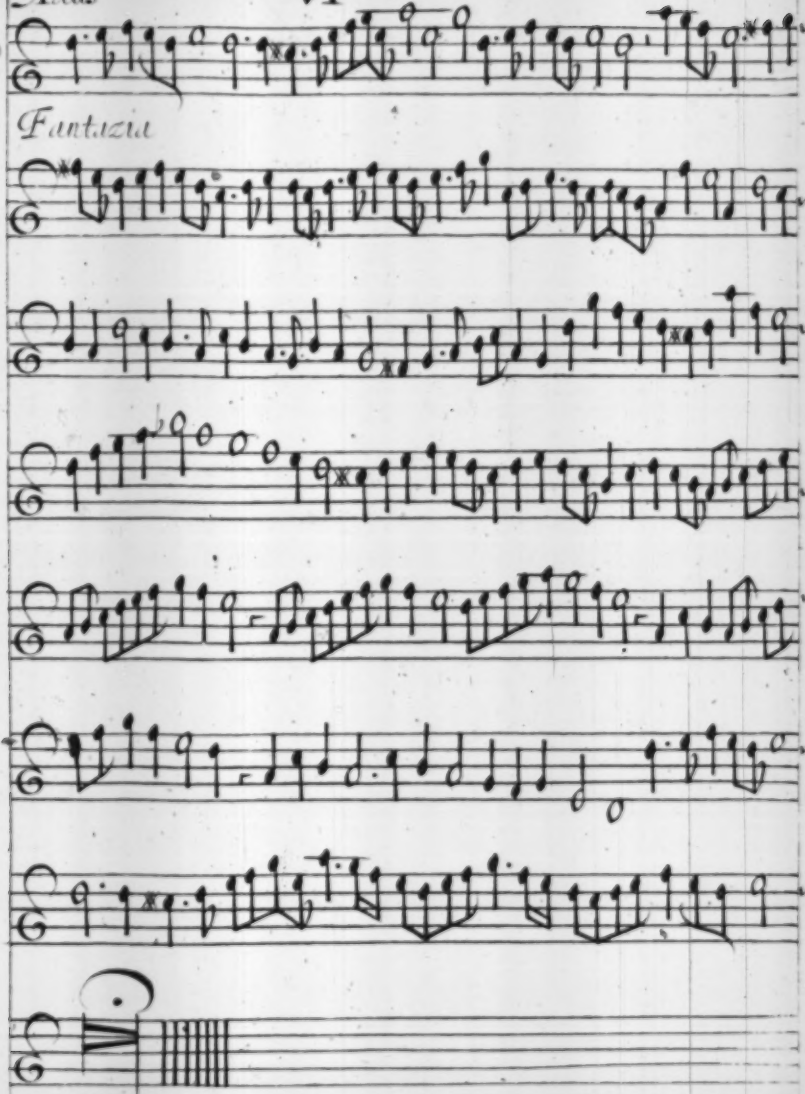
Fantazia

Altus

Fantazia

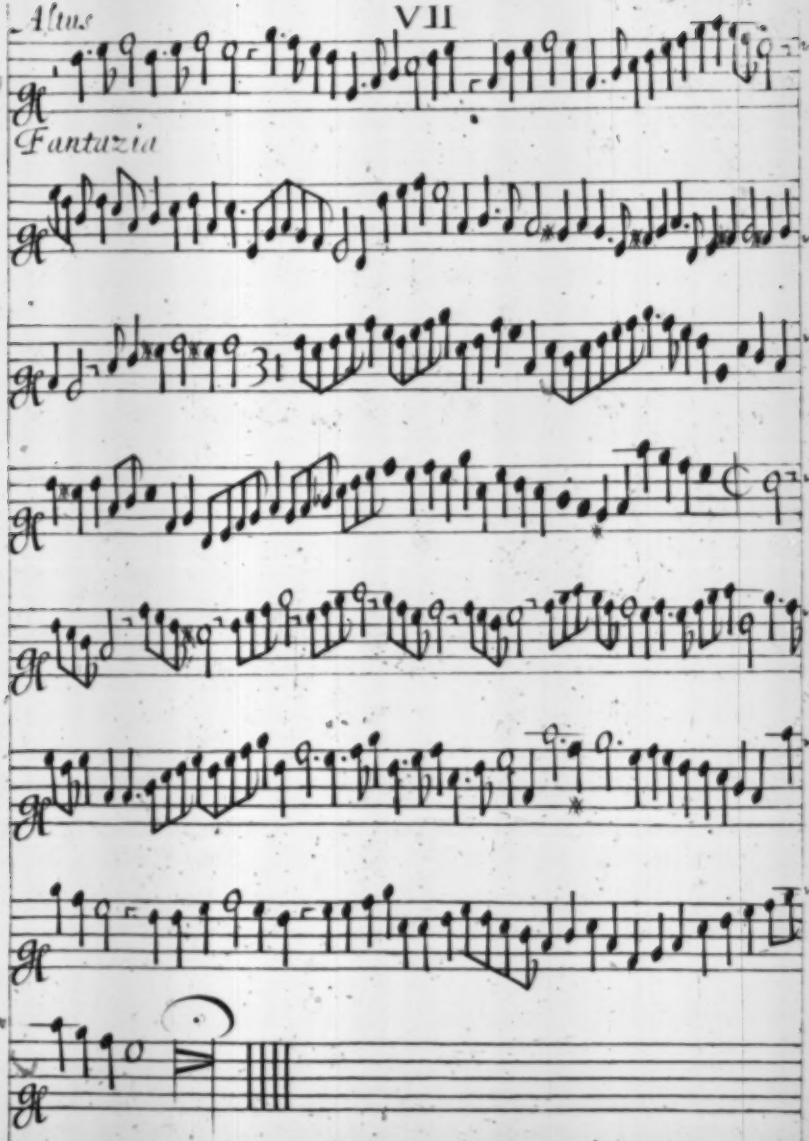

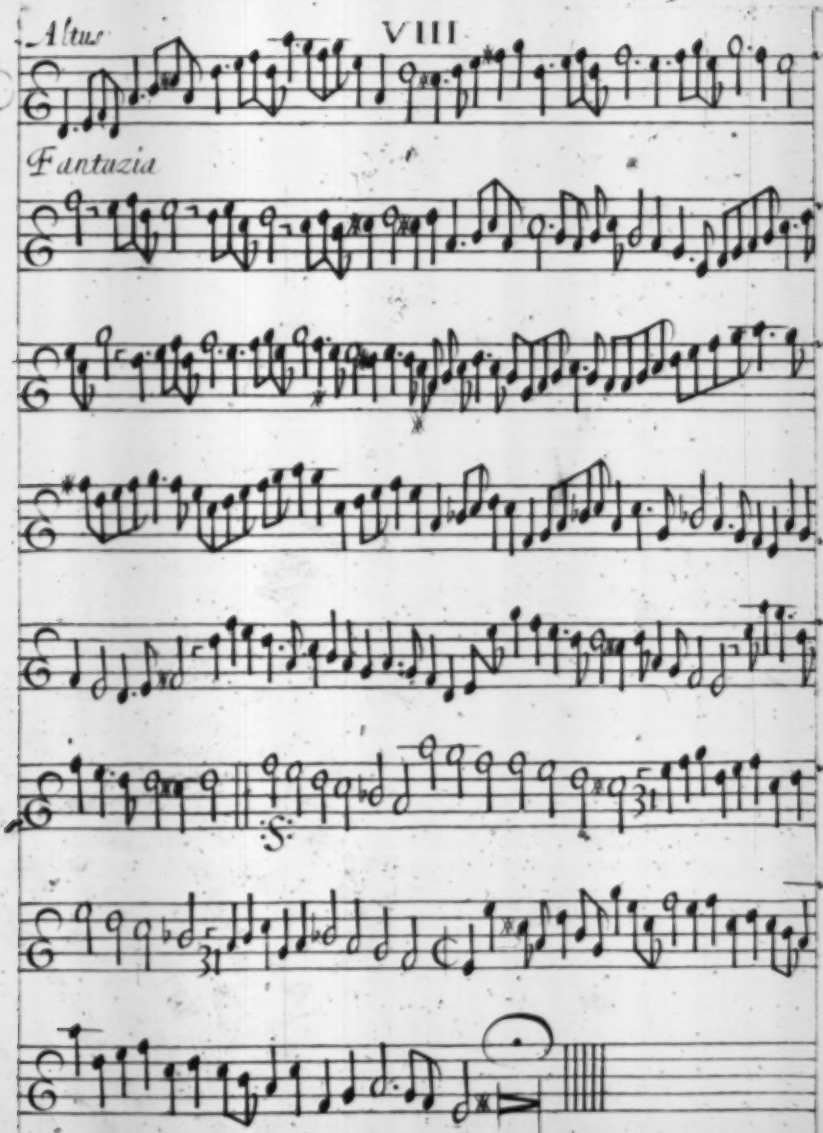
Altus
VIII
Fantazia

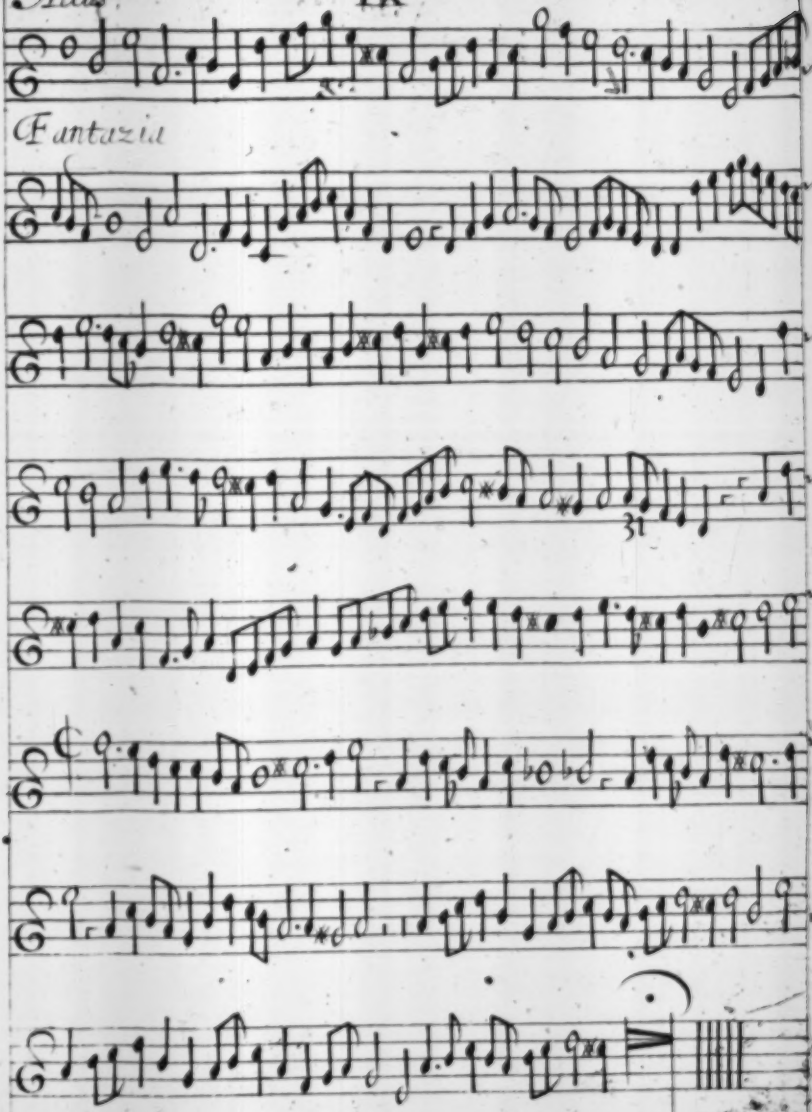
Fantazia

106

FANTAZIES OF III. PARTS.

To the patterne of virtue & my lo[illegible] Freind
Mr Edward Wray one of ye Groomes
of his Ma[illegible]ts bed Chamber.

Sir: It is not ye worthines of the worke but my affection which I vnfainedlie present; And hauing no other meanes to expresse it, I heartily intreat you to accept of this vntill I shall finde a better way to discover ye same so shall I rest one of those yt shall most honor You.

Orlando Gibbons

Basso

Fantazia

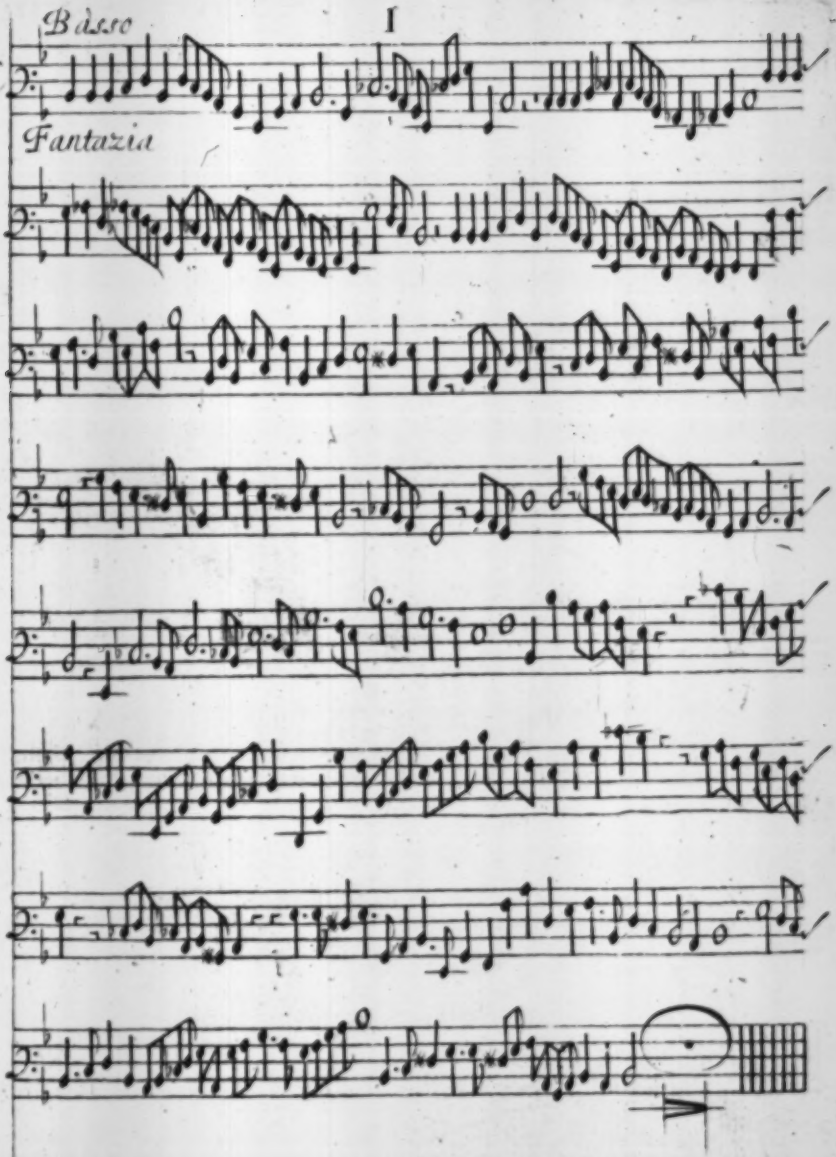

Fantazia

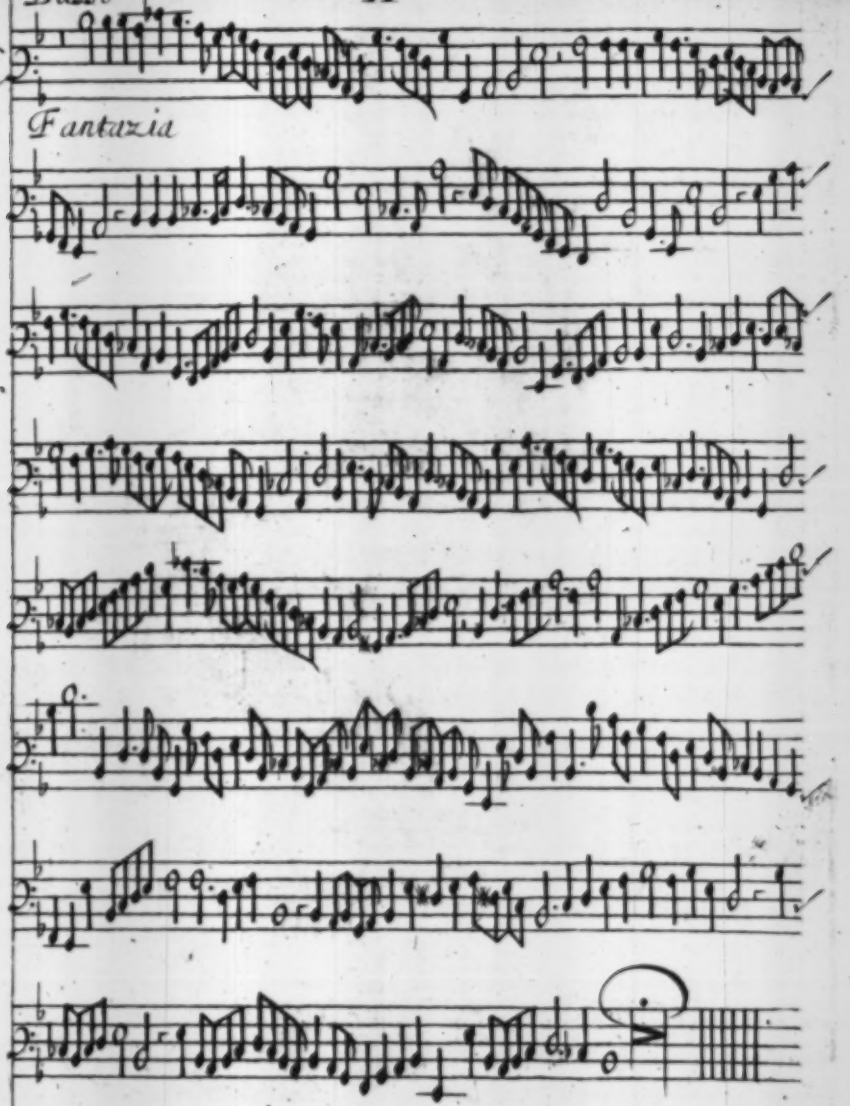

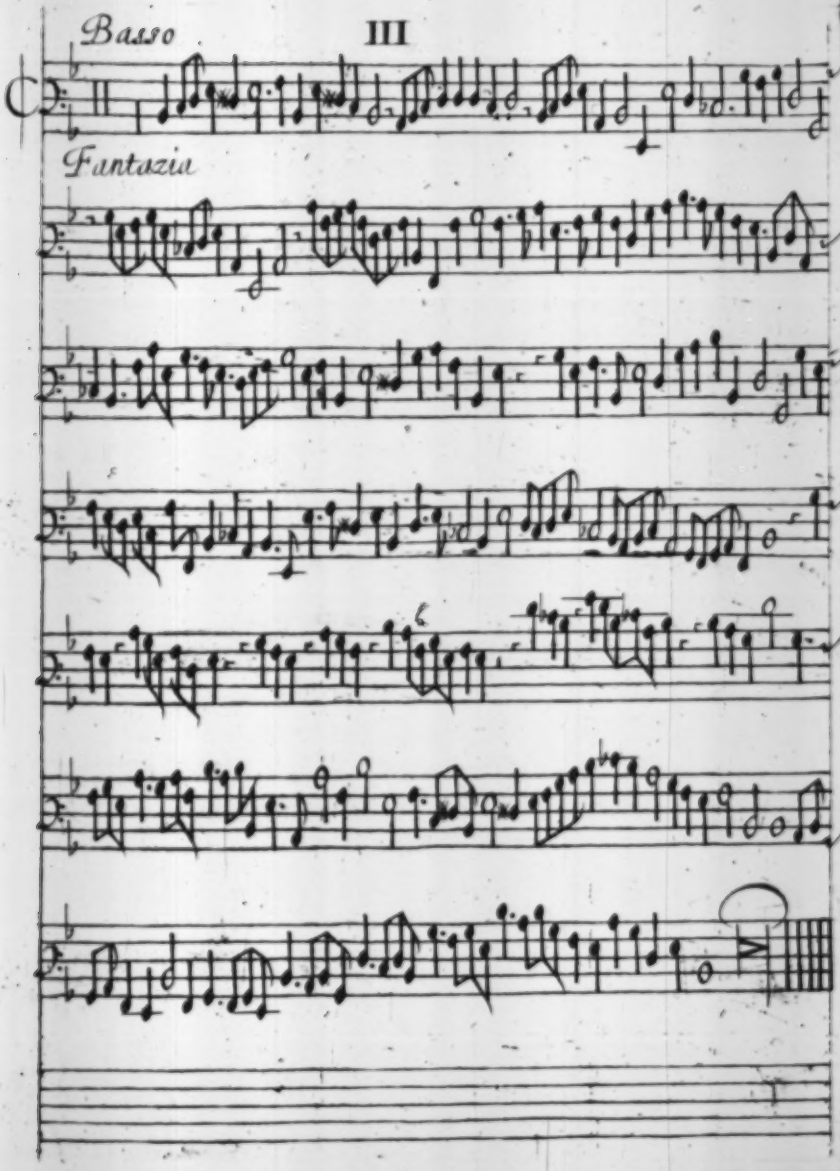
Fantazia

Basso

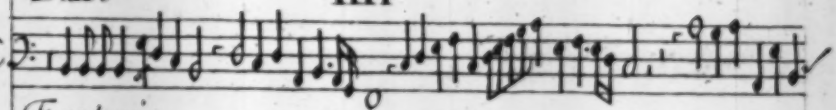

Fantazia

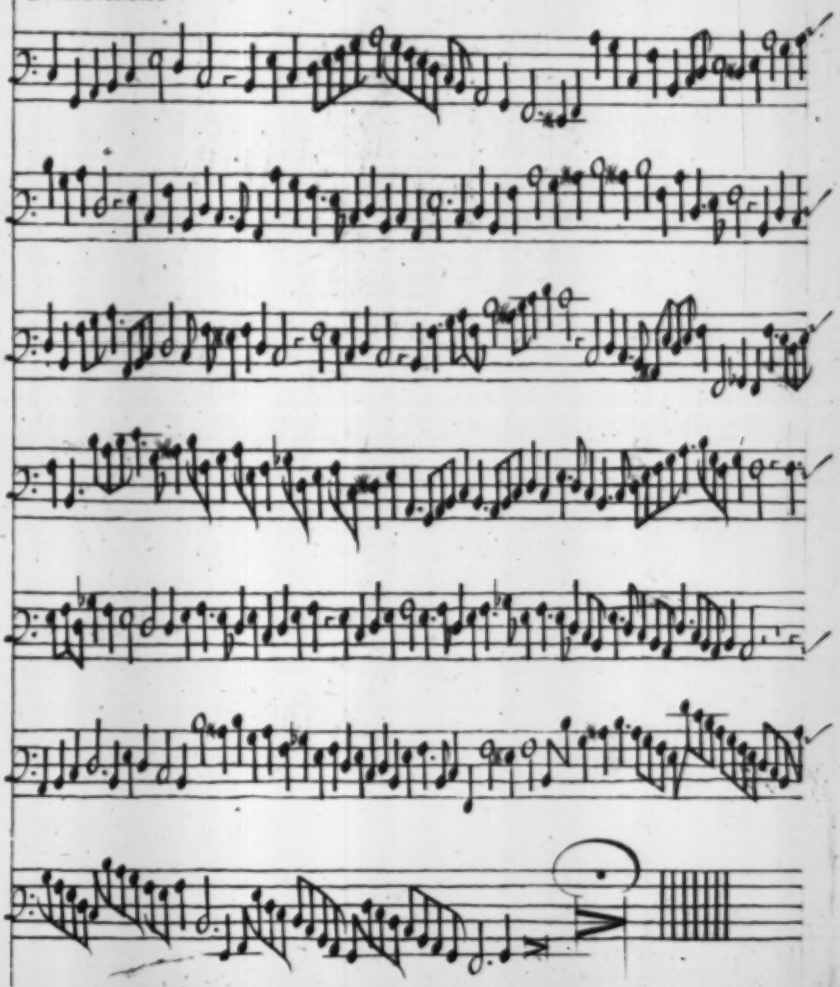

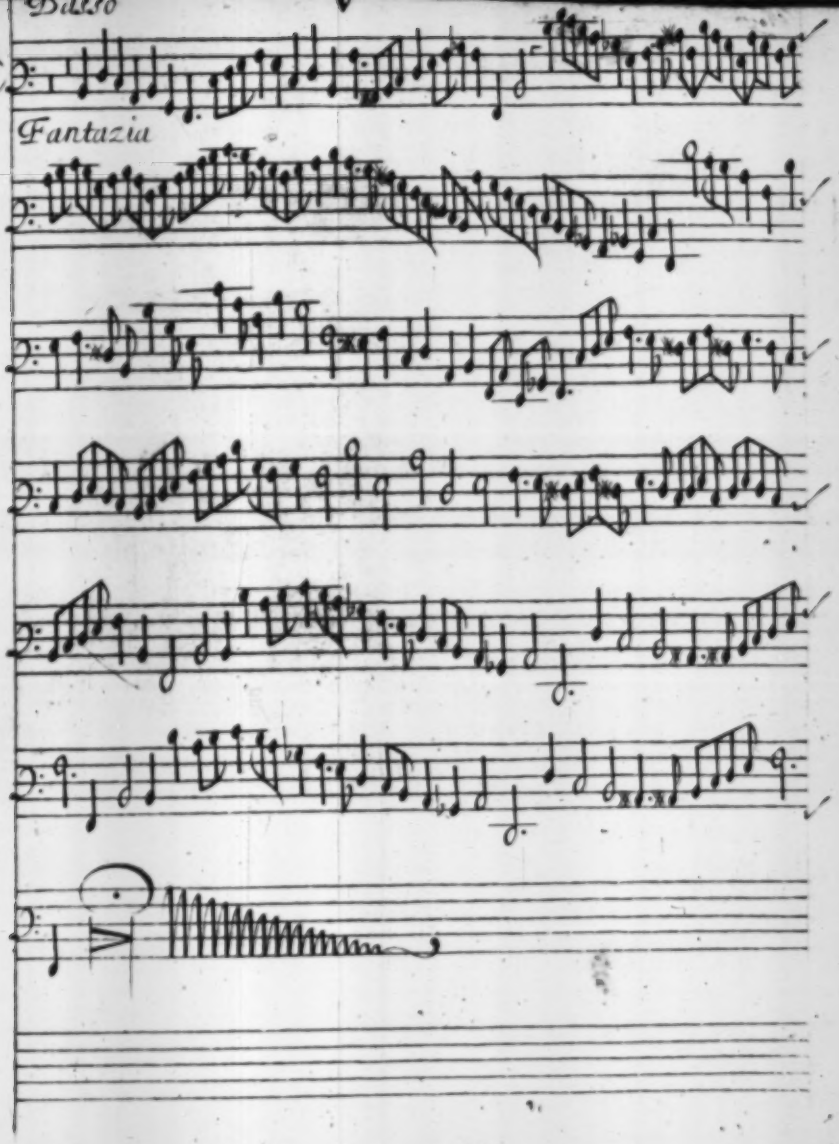
Fantazia

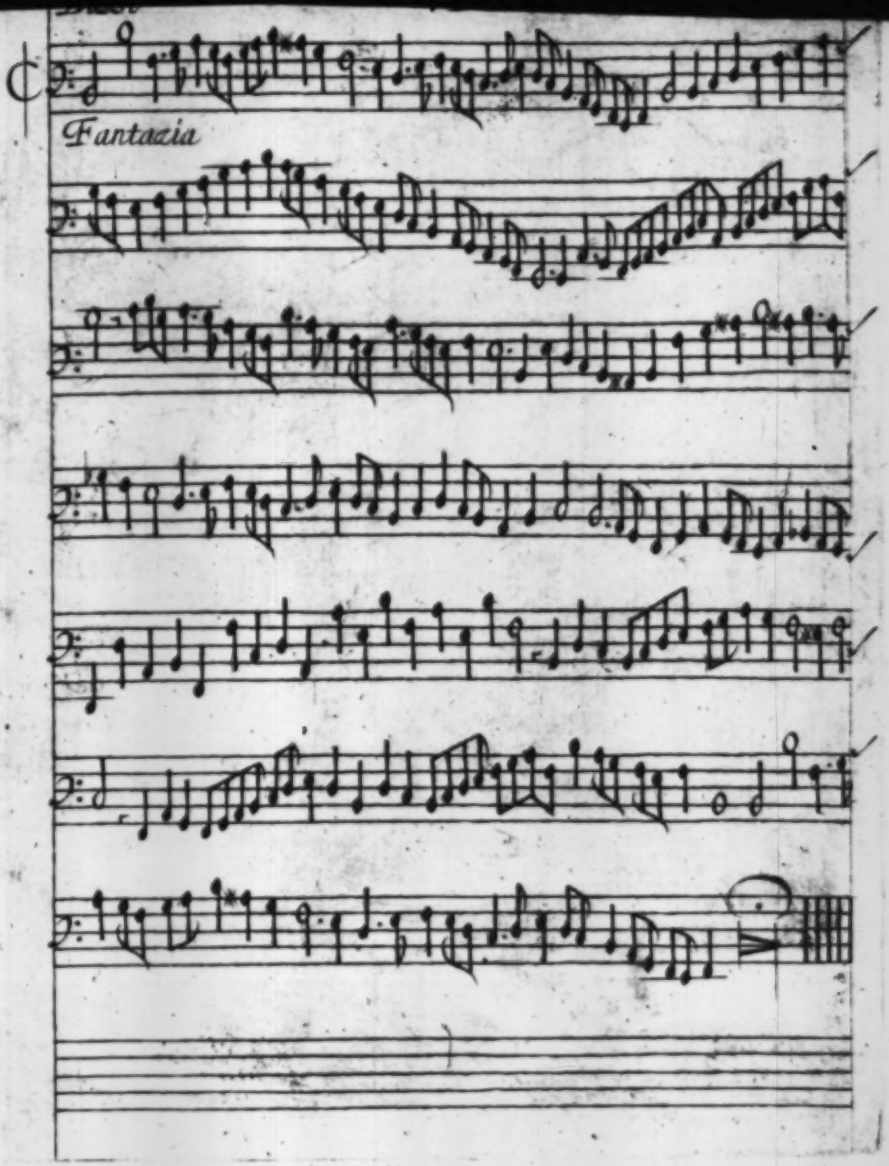
Fantazia

Basso

Fantazia

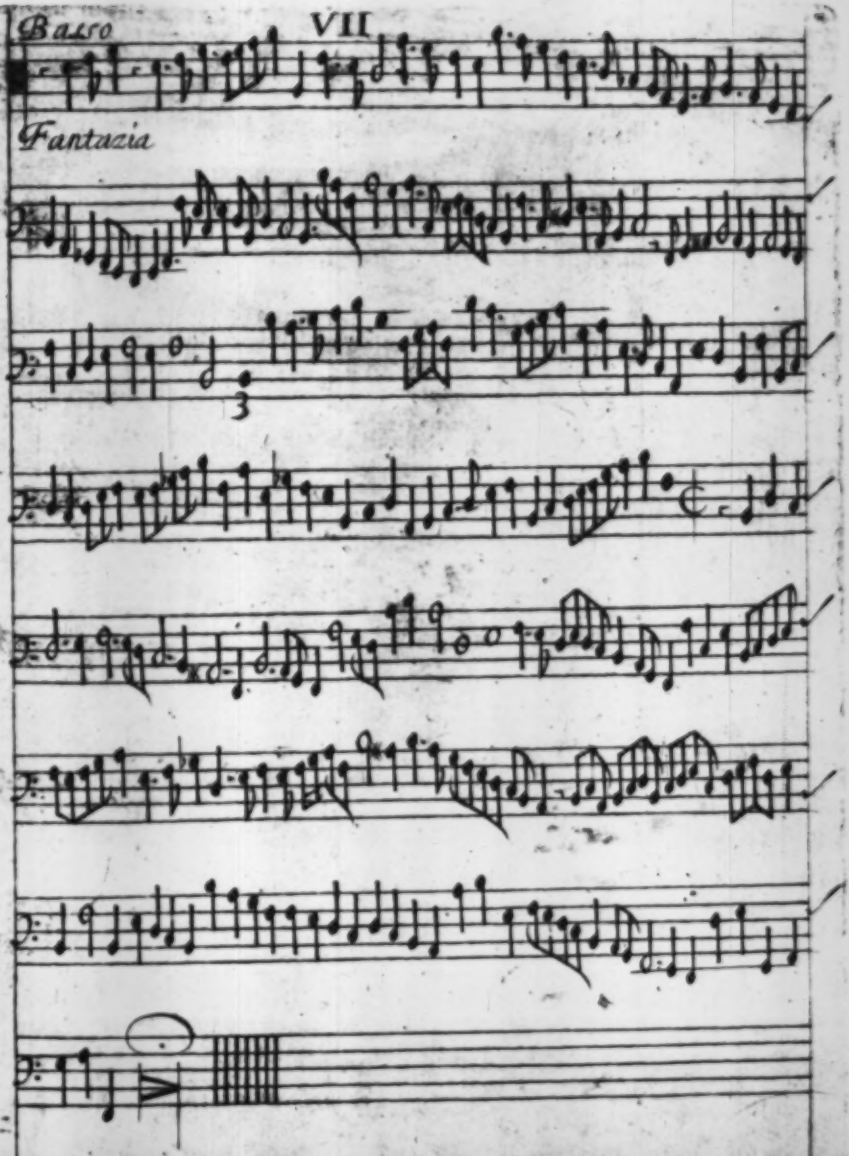

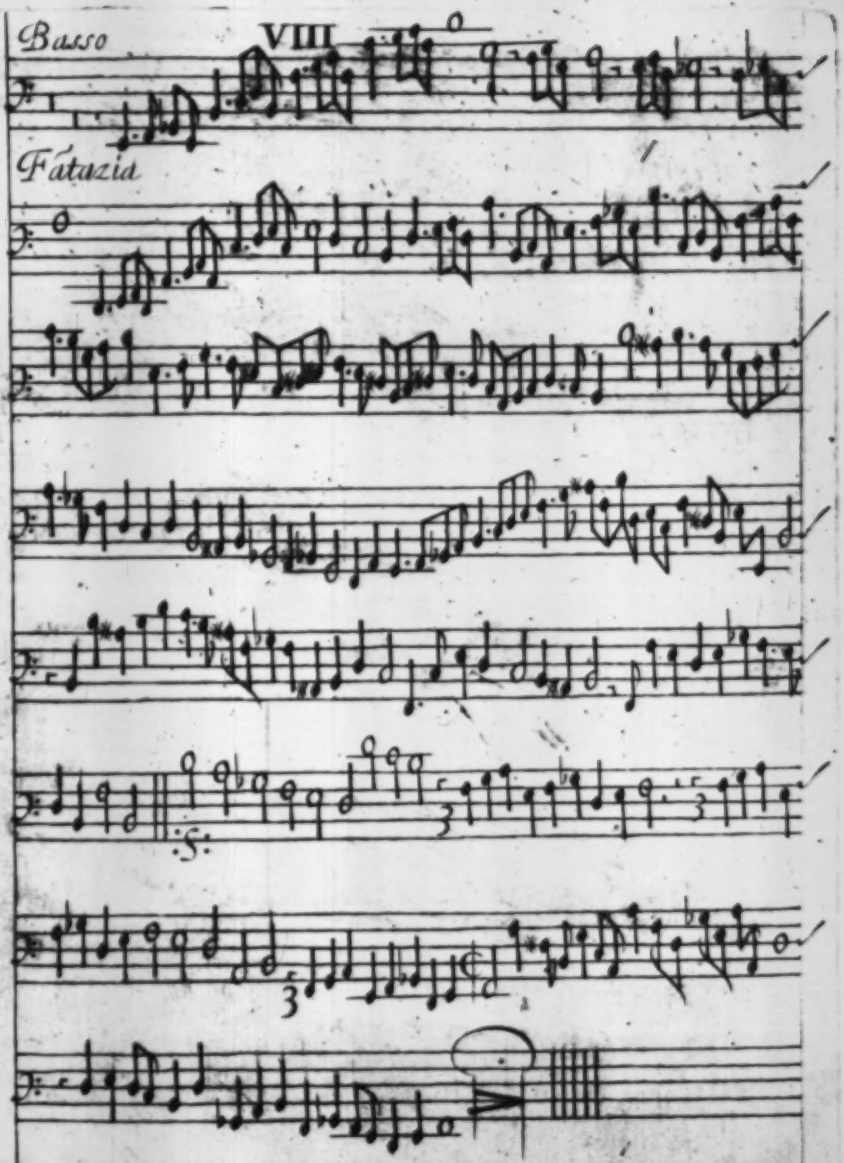
Basso
VIII
Fatazia

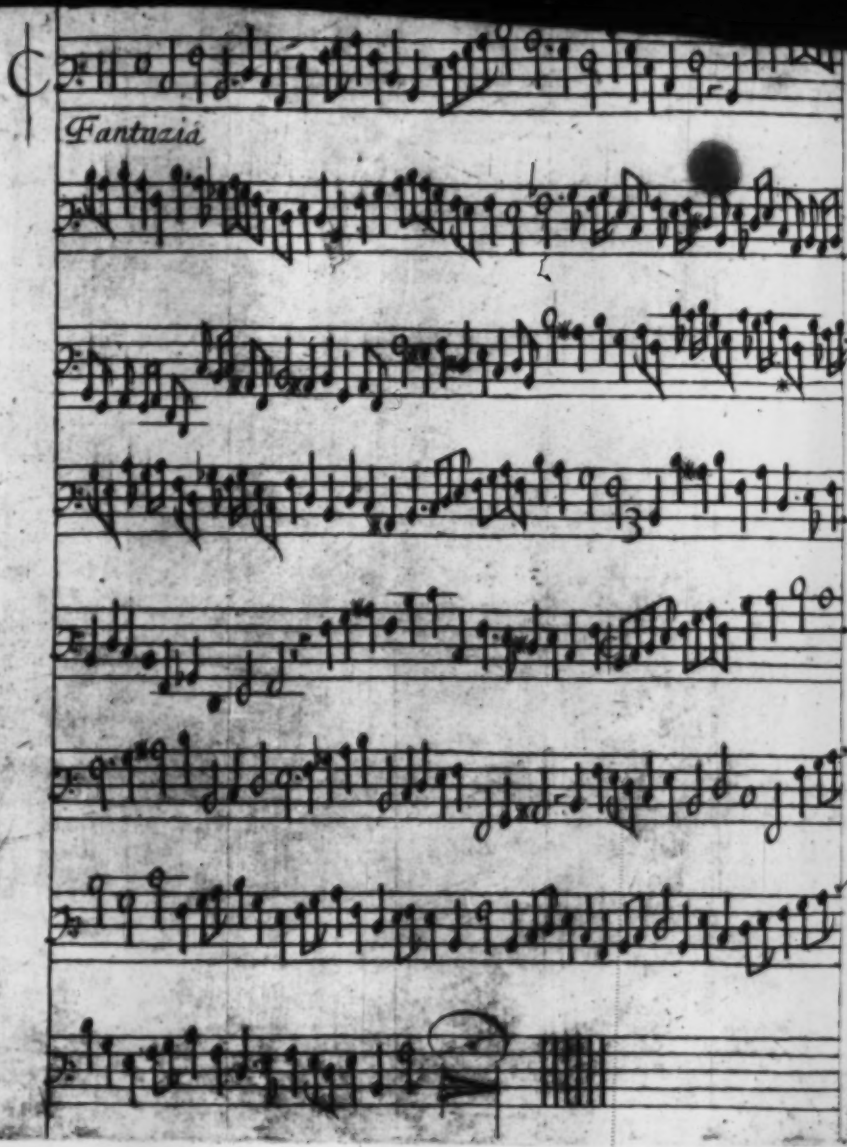
Fantaziá